

- Planta de Layout  
Esc.: 1:75



OBS.: PARA EXECUÇÃO, CONFERIR AS MEDIDAS NO LOGO  
 FOLHA Nº **01** / 08

OBRA: **GABINETES VEREADORES CÂMARA MUN. CACERES**  
 ASSUNTO: **PROJETO EXECUTIVO**  
 DESENHO: **luz.rocha@live.com** DATA: **NOVEMBRO/2016** ESCALA: **INDICADA**

PROJETO: **LUIZ FERNANDO LEMOS ROCHA**  
 ARQUITETO CAU 110201-0  
 liz.lemos@rocha.com  
 (85) 3324-0708  
 (85) 3324-0552

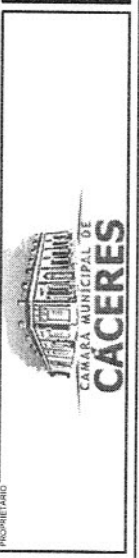

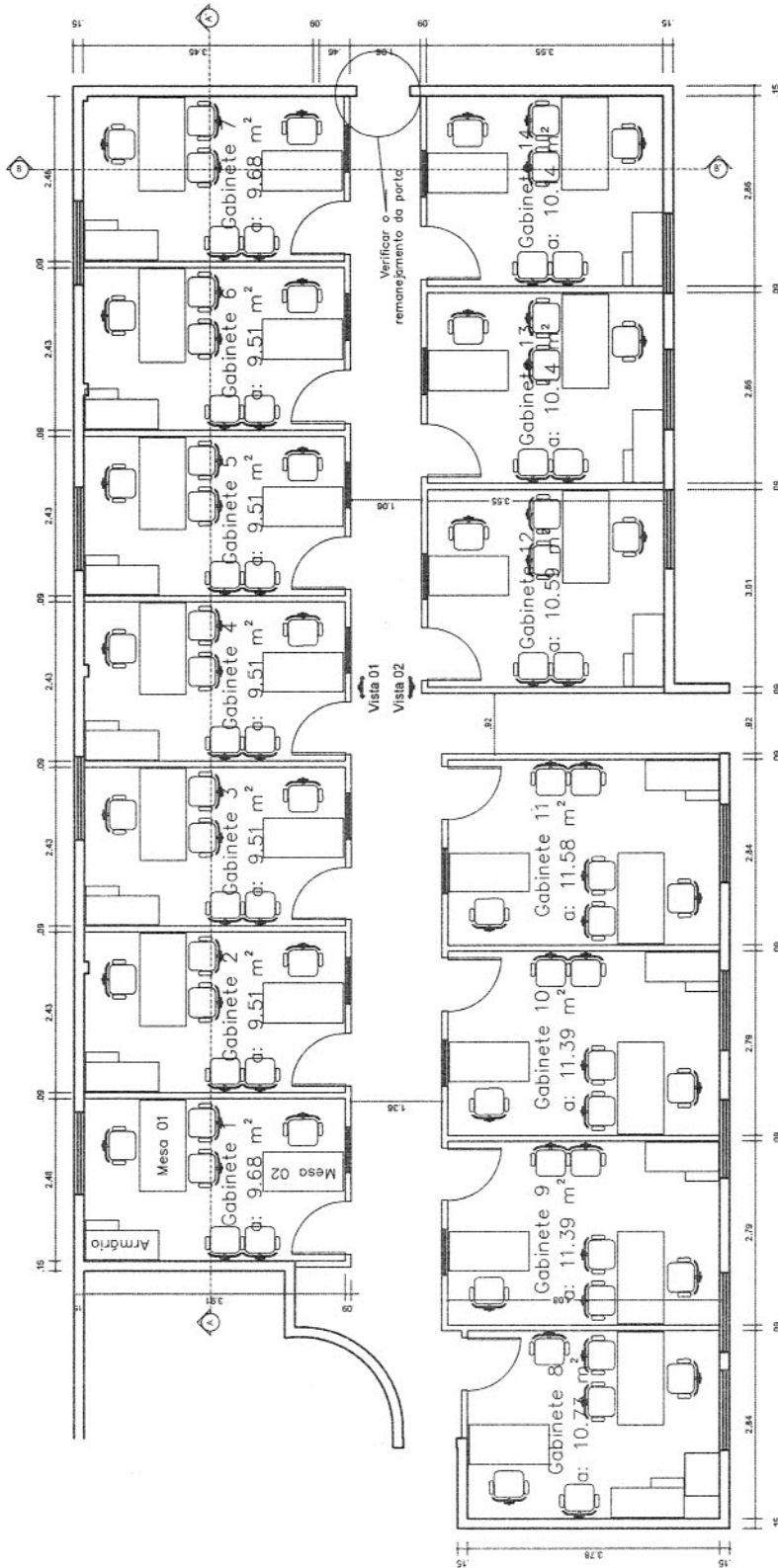

- Planta Baixa  
Esc.: 1:75

OBS.: PARA EXECUÇÃO, CONFERIR AS MEDIDAS NO LOCAL.

PROPRIETÁRIO



arquiteto  
**Luiz fernando**

PROJETO

**LUIZ FERNANDO LEMOS ROCHA**  
ARQUITETO CREA 110201-D  
luiz.lemos@live.com  
151-8306-0204  
151-3324-0052

OBRA

**GABINETES VEREADORES CÂMARA MUN. CACERES**  
PROJETO EXECUTIVO  
TUBERINO  
luiz.rocha@live.com  
NOVEMBRO/2016  
INDICADA

FOLHA Nº

**02** / 08



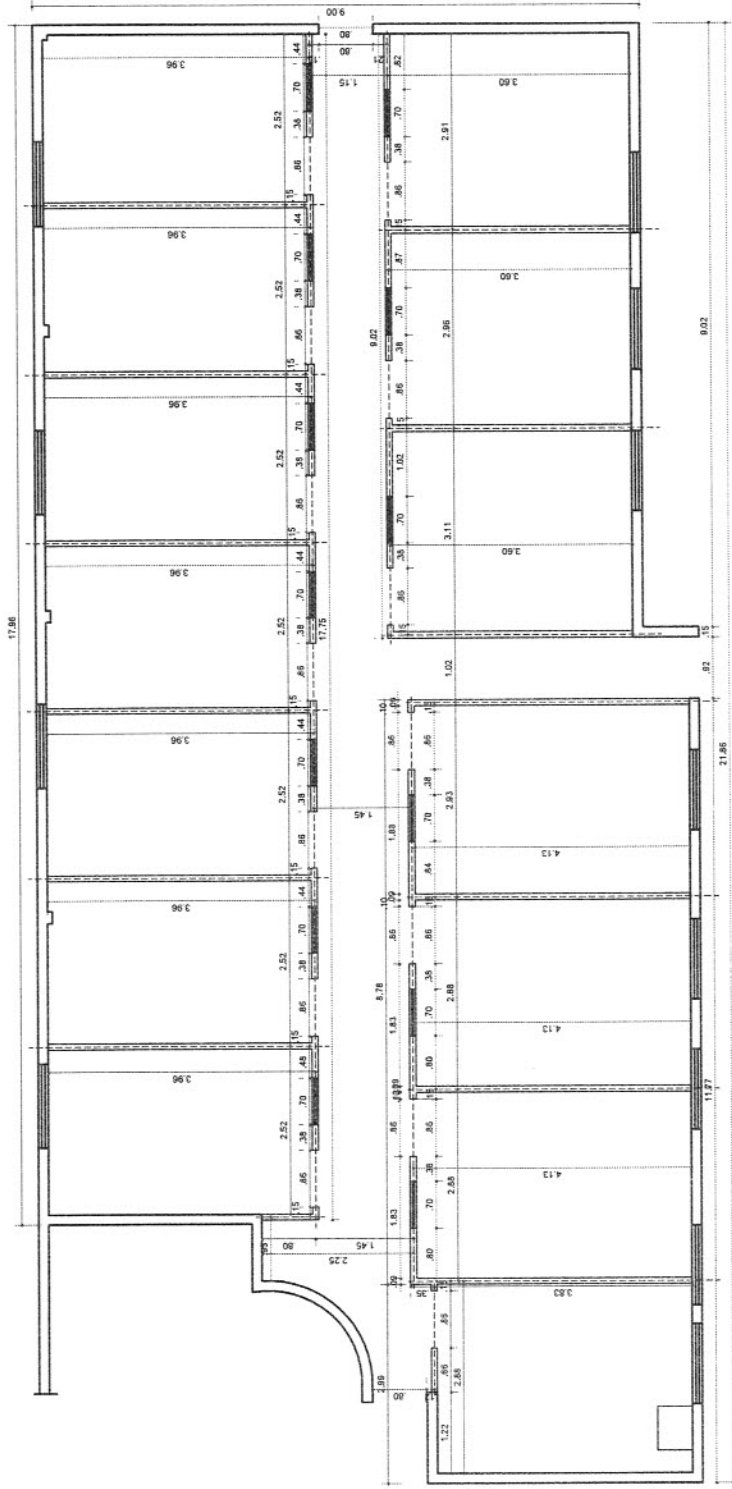

-Locação dos Paredes  
Esc.: 1:75

OBS. PARA EXECUÇÃO, CONFERIR AS MEDIDAS NO LOCAL.

PROFESSOR



PROJETO

**LUIZ FERNANDO LEMOS ROCHA**  
ARQUITETO CAU 110201-0  
luiz.rocha@lfr.com  
051.8.605.2070  
051.3324.0002

OBRA

**GABINETES VEREADORES CÂMARA MUN. CÁCERES**

ASSUNTO

**PROJETO EXECUTIVO**

DESENHO

luiz.rocha@lfr.com

DATA

NOVEMBRO/2016

ESCALA

INDICADA

FOUNAF

**034**  
/08



OBS.: PARA EXECUÇÃO, CONFERIR AS MEDIDAS NO LOCAL

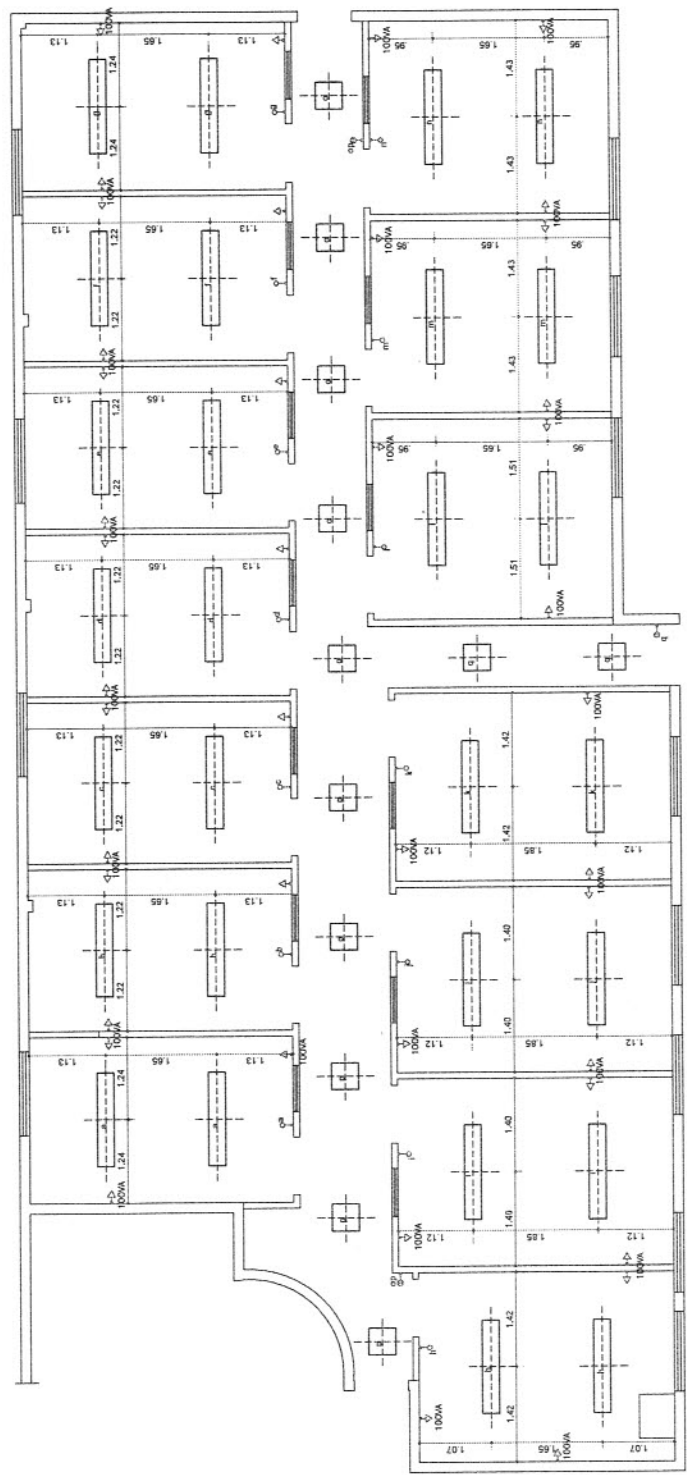

-Planta Luminotécnico  
Esc.: 1:75

OBRA: GABINETES VEREADORES CÂMARA MUN. CACERES  
ASSUNTO: PROJETO EXECUTIVO  
DESENHO: luz.rocha@ine.com  
DATA: NOVEMBRO/2016  
ESCALA: INDICADA



PROPRIETÁRIO: LUIZ FERNANDO LEMOS ROCHA  
ARQUITETO CAU 110201-9  
luz.rocha@ine.com  
(65) 3324-2076  
(65) 3324-2092

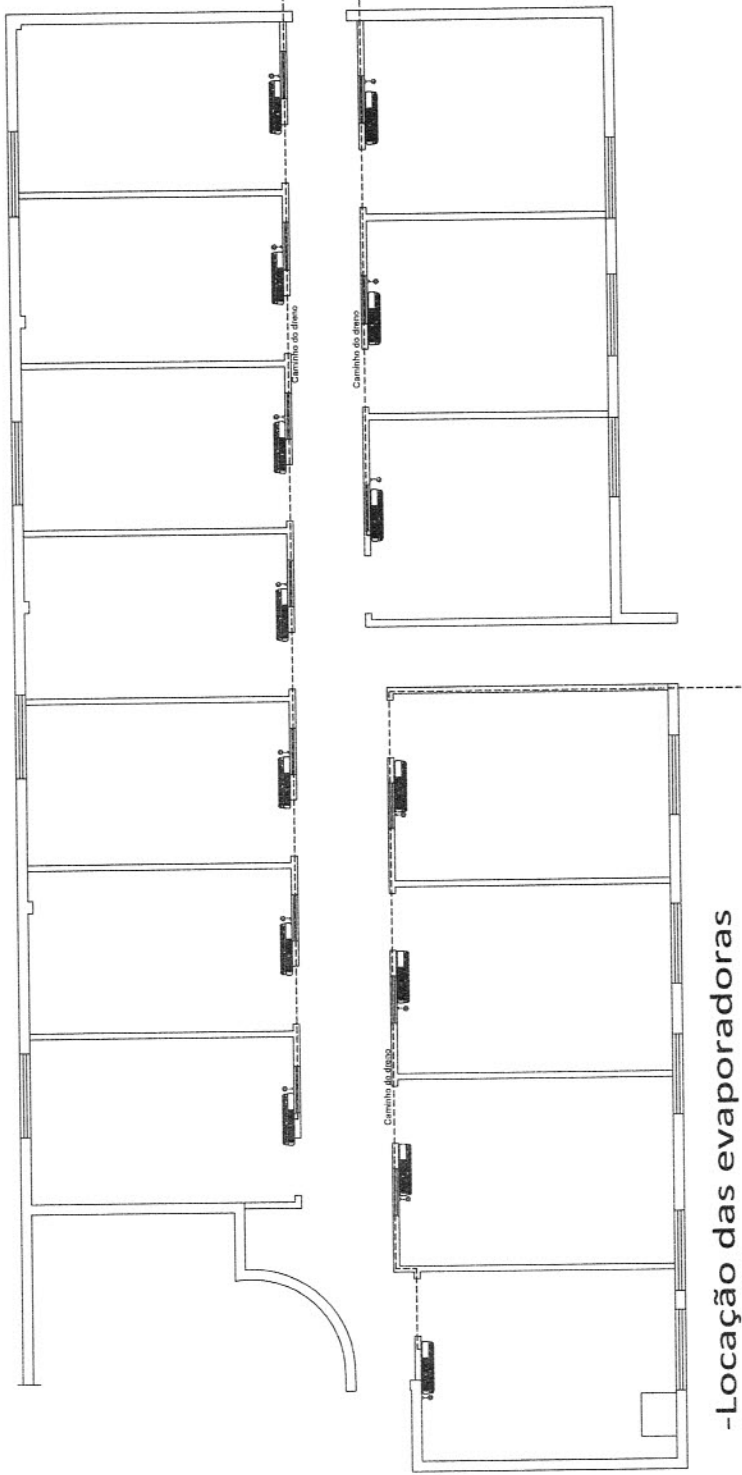



-Locação das evaporadoras  
Esc.: 1:75

OBS.: PARA EXECUÇÃO, CONFERIR AS MEDIDAS NO LOCAL.

				<p><b>PROPRIETÁRIO</b></p> <p><b>LUIZ FERNANDO LEMOS ROCHA</b> ARQUITETO CAU 110201-0 luiz.rocha@live.com 051.8.406.4708 051.332.4502</p>	
<p><b>PROJETO</b></p> <p><b>LUIZ FERNANDO LEMOS ROCHA</b></p>		<p><b>OBJETO</b></p> <p><b>GABINETES VEREADORES CÂMARA MUN. CACERES</b></p>		<p><b>PROJETO EXECUTIVO</b></p>	
<p><b>DESENHADO</b></p> <p>luiz.rocha@live.com</p>		<p><b>DATA</b></p> <p>NOVEMBRO/2016</p>		<p><b>ESCALA</b></p> <p>INDICADA</p>	
<p><b>FOURNA</b></p> <p><b>05</b></p>		<p><b>CÂMARA MUNICIPAL</b></p>			

OBS.: PARA EXECUÇÃO, CONFERRIR AS MEDIDAS NO LOCAL.

LIBRA  
GABINETES VEREADORES CÂMARA MUN. CACERES  
ASSISTENTE: PROJETO EXECUTIVO  
DESENHO: luiz.rocka@lvr.com  
DATA: NOVEMBRO 2016  
ESCALA: INDICADA

PROJETO  
LUIZ FERNANDO LEMOS ROCHA  
ARQUITETO OAB 110251-0  
luiz.rocka@lvr.com  
RUA 24 DE ABRIL, 100  
13513-140 CACERES

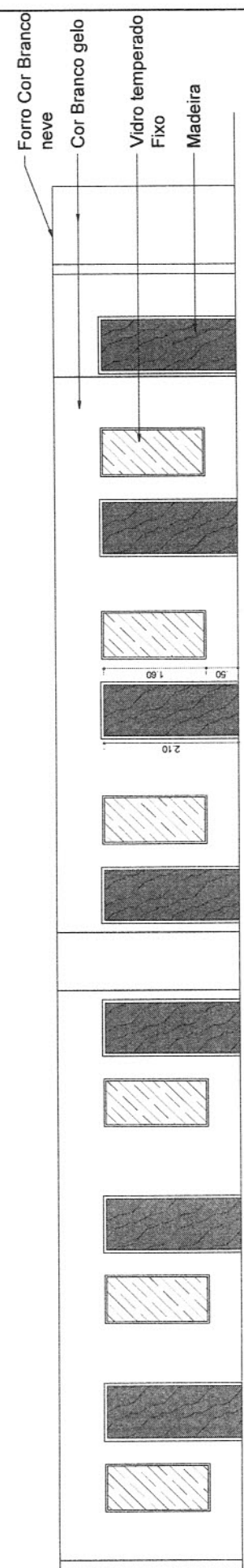
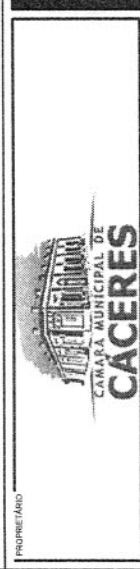

- Vista 02  
Esc.: 1:75

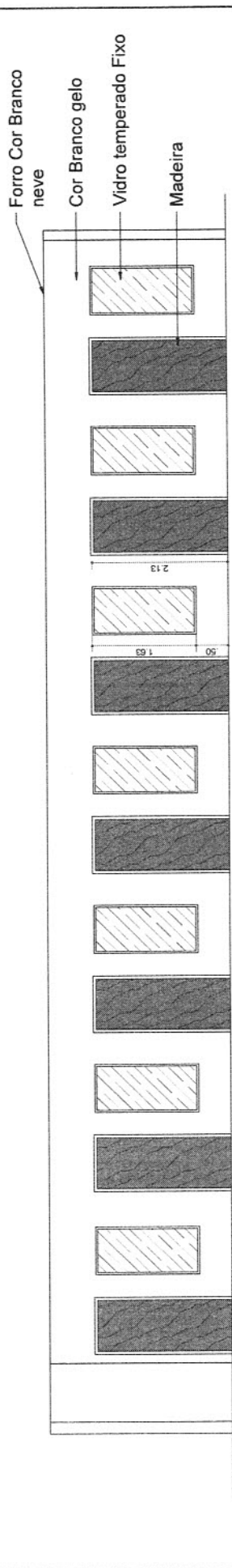

- Vista 01  
Esc.: 1:75

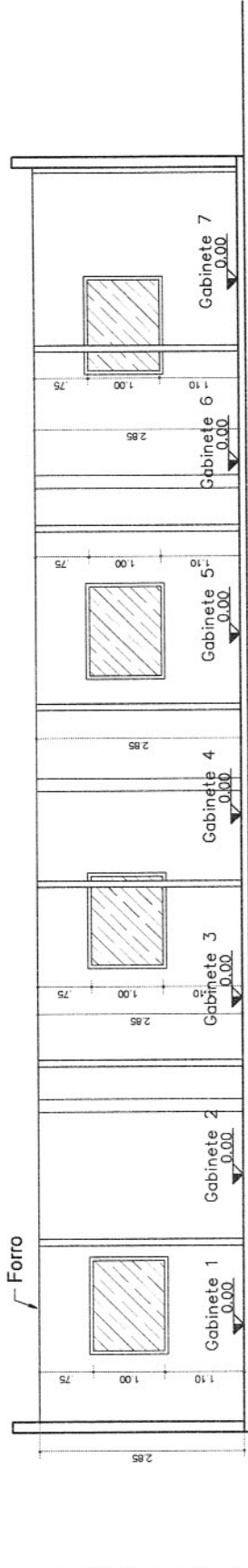

- Corte AA'  
Esc.: 1:75

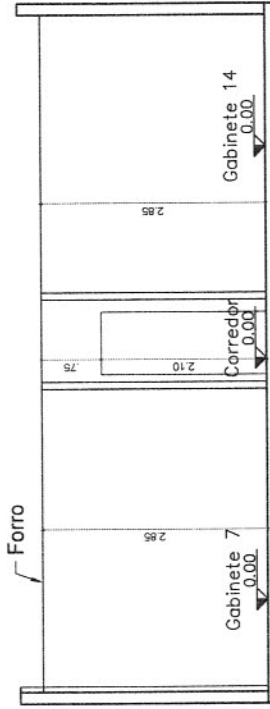

- Corte BB'  
Esc.: 1:75

OBS.: PARA EXECUÇÃO, CONFERIR AS MEDIDAS NO LOCAL.

 <p>PROPRIETÁRIO</p>	<p>PROJETO</p> <p><b>LUIZ FERNANDO LEMOS ROCHA</b> ARQUITETO CAU 110201-D</p> <p><a href="mailto:luz.lemos@live.com">luz.lemos@live.com</a> (51) 332-2102 (51) 332-2102</p>		<p>07</p> <p>108</p>
	<p>OBRA</p> <p>GABINETES VEREADORES CÂMARA MUN. CACERES</p>	<p>ASSUNTO</p> <p>PROJETO EXECUTIVO</p>	
	<p>PROJETO</p> <p><a href="mailto:luz.rocha@live.com">luz.rocha@live.com</a></p>	<p>FECHAMENTO</p> <p>NOVEMBRO, 2016</p>	

Câmara Municipal  
F. 234  
108

OBRS. PARA EXECUÇÃO. CONFERIR AS MEDIDAS NO LOCAL.

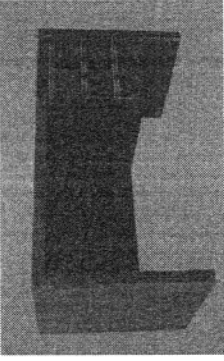

Móvel 01  
Perspectiva

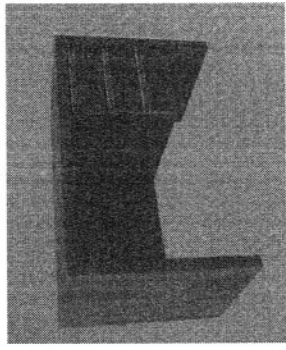

Móvel 02  
Perspectiva

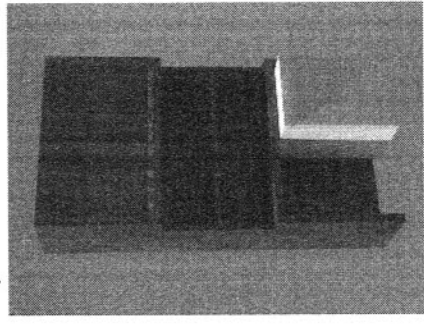

Armário  
Perspectiva

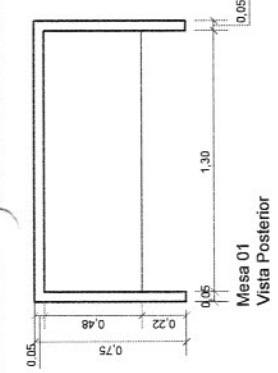

Mesa 01  
Vista Posterior

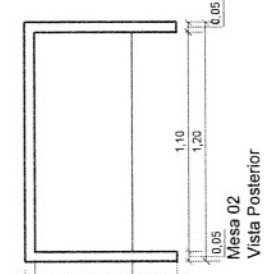

Mesa 02  
Vista Posterior

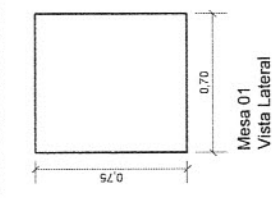

Mesa 01  
Vista Lateral

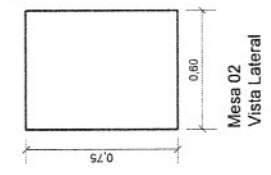

Mesa 02  
Vista Lateral

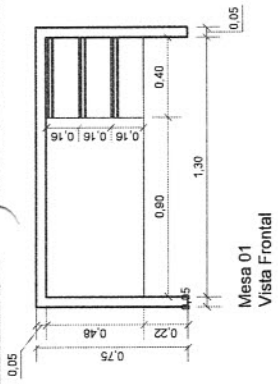

Mesa 01  
Vista Frontal

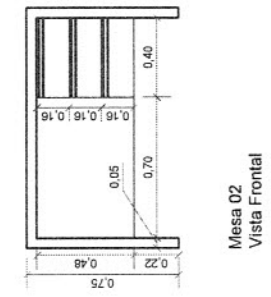

Mesa 02  
Vista Frontal

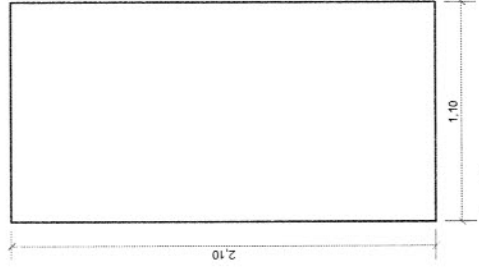

Armário  
Vista Posterior

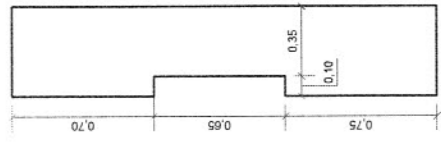

Armário  
Vista Lateral

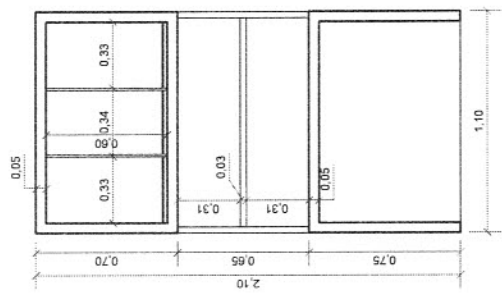

Armário  
Vista Frontal

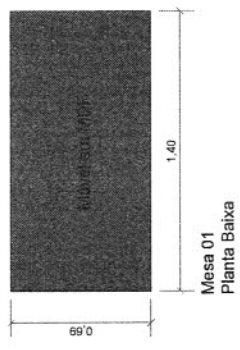

Mesa 01  
Planta Baixa

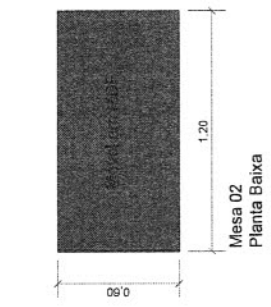

Mesa 02  
Planta Baixa

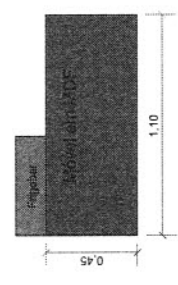

Armário  
Planta Baixa